

Fifth Floor

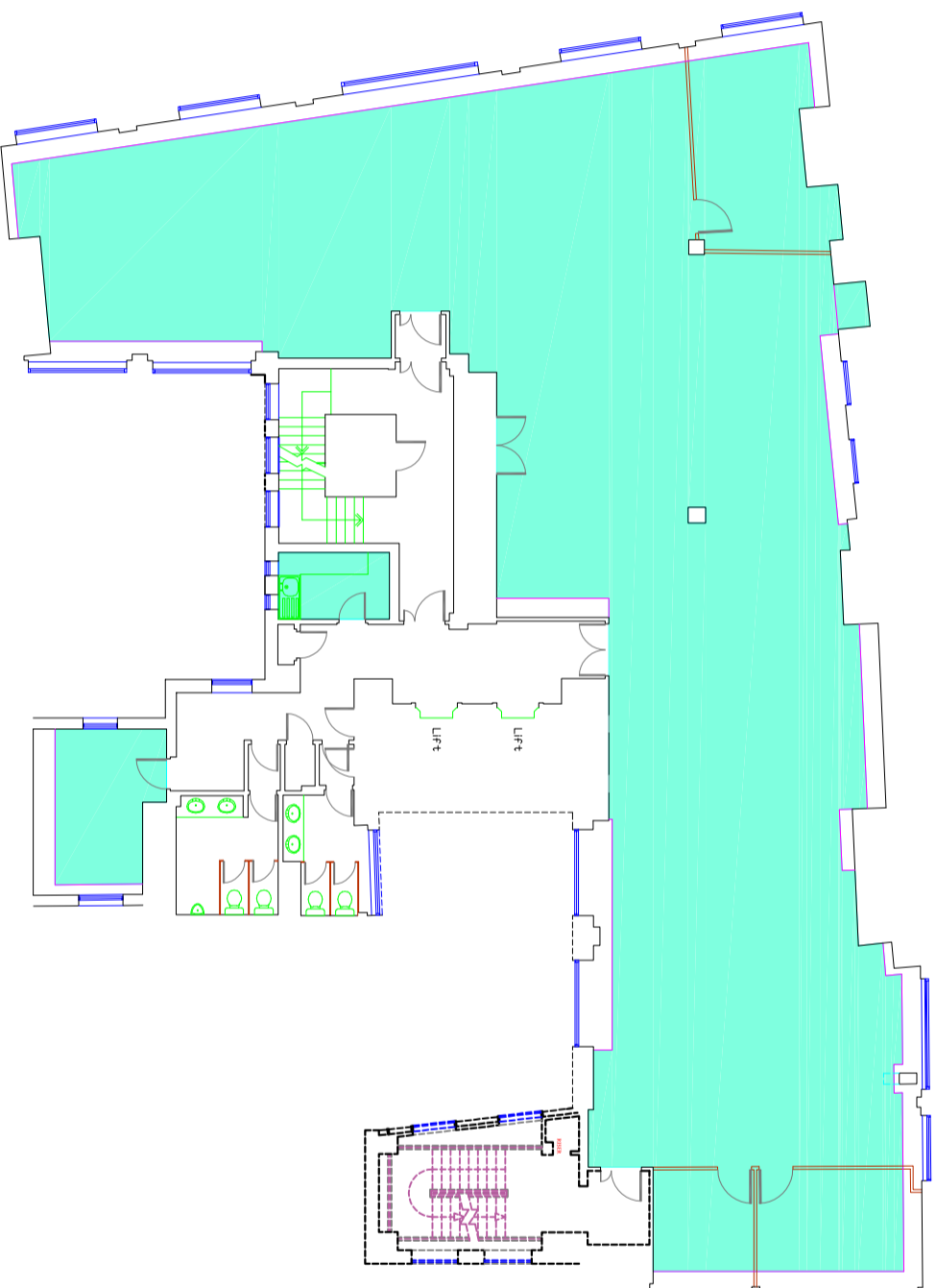

Project

Ingleby Trice
 Sockville House
 143-149 Fenchurch Street
 London
 EC3M 6BL

Title Fifth Floor

Ref 3149-02A

Scale 1:200 on A3

Date February 2020

Notes & Revisions

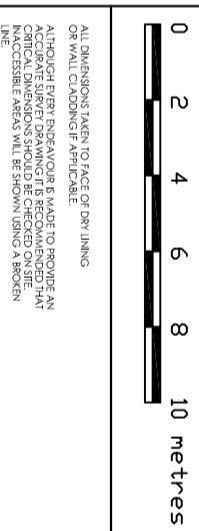

ALL DIMENSIONS TAKEN TO FACE OF DRY LINING
 OR WALL CLADDING IF APPLICABLE.
 ACCURATE SURVEY DRAWING IS RECOMMENDED THAN
 ARCHITECTURAL DRAWING. ALL DIMENSIONS SHOWN
 ACCESSIBLE AREAS WILL BE SHOWN USING A BROKEN
 LINE.

Areas

Net Internal Area:

Main Office: 346.5 Sq M
 3730 Sq Ft
 Kitchen: 5.6 Sq M
 60 Sq Ft
 Meeting Room: 11.7 Sq M
 126 Sq Ft

Ross Laird
 measured surveys
 5 Lower King Street
 Royston, Herts SG8 5AL
 01763 249949
 surveys@rosslaird.co.uk
 www.rosslaird.co.uk