

Sixth Floor

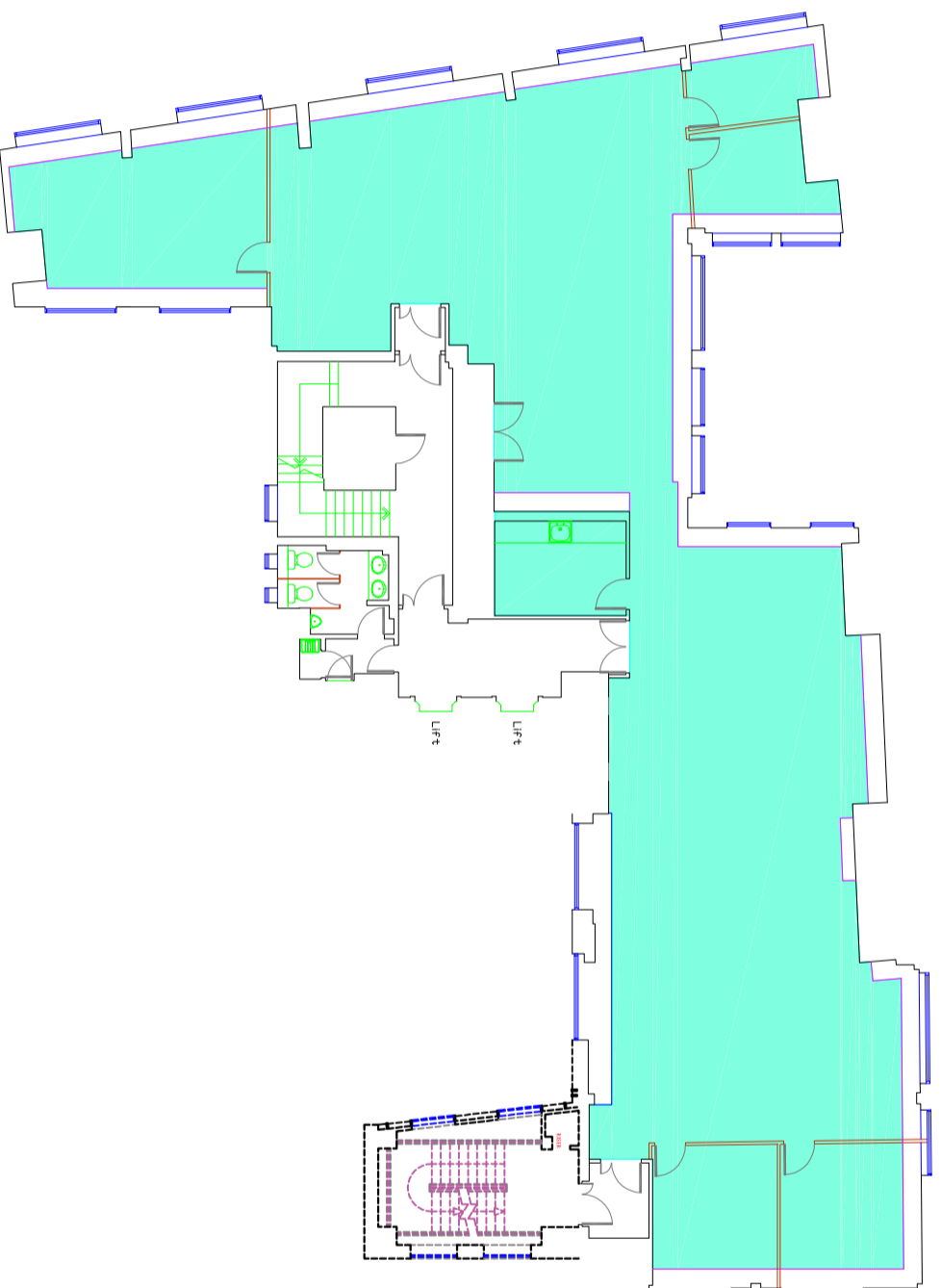

Project

Ingleby Trice
Sackville House
143-149 Fenchurch Street
London
EC3M 6BL

Title Sixth Floor

Ref 3149-03

Scale 1:200 on A3

Date February 2020

Notes & Revisions



ALL DIMENSIONS TAKEN TO FACE OF DRY LINING
OR WALL CLADDING IF APPLICABLE.
ALTHOUGH EVERY ENDEAVOUR IS MADE TO PROVIDE AN
ACCURATE SURVEY DRAWING, THE RECOMMENDED TYPICAL
DIMENSIONS OF WALLS AND DOORS ARE SHOWN IN
ACCESSIBLE AREAS WILL BE SHOWN USING A BROKEN
LINE.

Areas

Net Internal Area:

289.3 Sq M
3114 Sq Ft

Ross Laird

measured surveys
5 Lower King Street
Roydon, Herts SG8 5AL
01753 249949
surveys@rosslaird.co.uk
www.rosslaird.co.uk