



90
—
BC

90
—
BC





The Building

Modern office space meets classic Victorian architecture

Originally a Victorian lino flooring factory, 90 Barts Close was developed behind the retained facade in 2018 and offers high quality workspace.

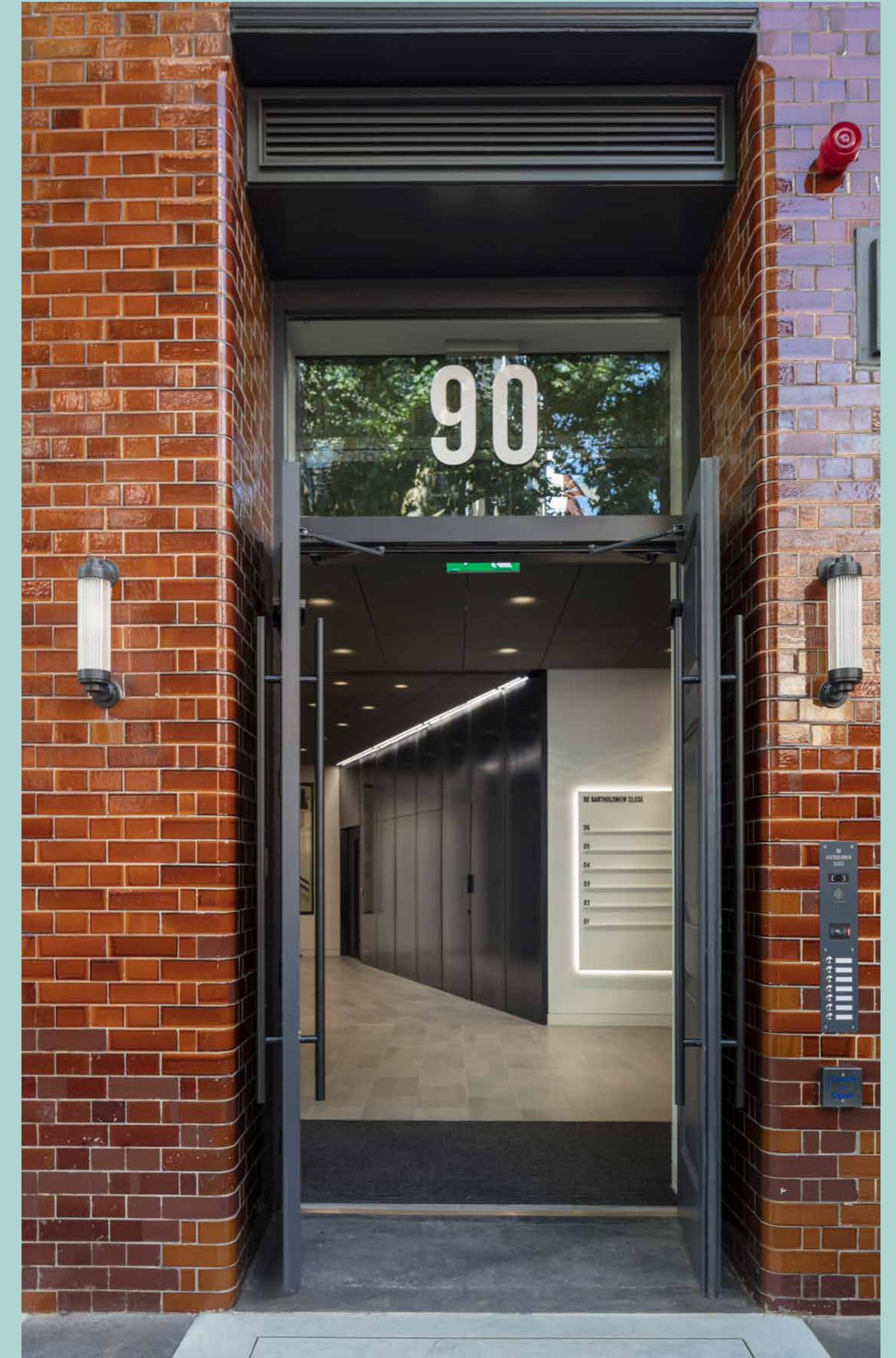



Availability

Available accommodation:

| Floor | NIA sq. ft. | NIA sq. m. |
|-------|----------------------|---------------------|
| 5th | 2,758 sq. ft. | 256.2 sq. m. |

- 1 Boardroom (8 person)
- 1 Meeting room (4 person)
- 1 Comms room
- 1 Kitchenette / Break out
- 1 Welcome area / visitor seating
- 8 Hot desks / collaboration area
- 2 Collaboration booths (4 person)
- 2 Phone booths
- 28 Open plan desks
- 1 Terrace with seating

5th floor (Plug and Play)

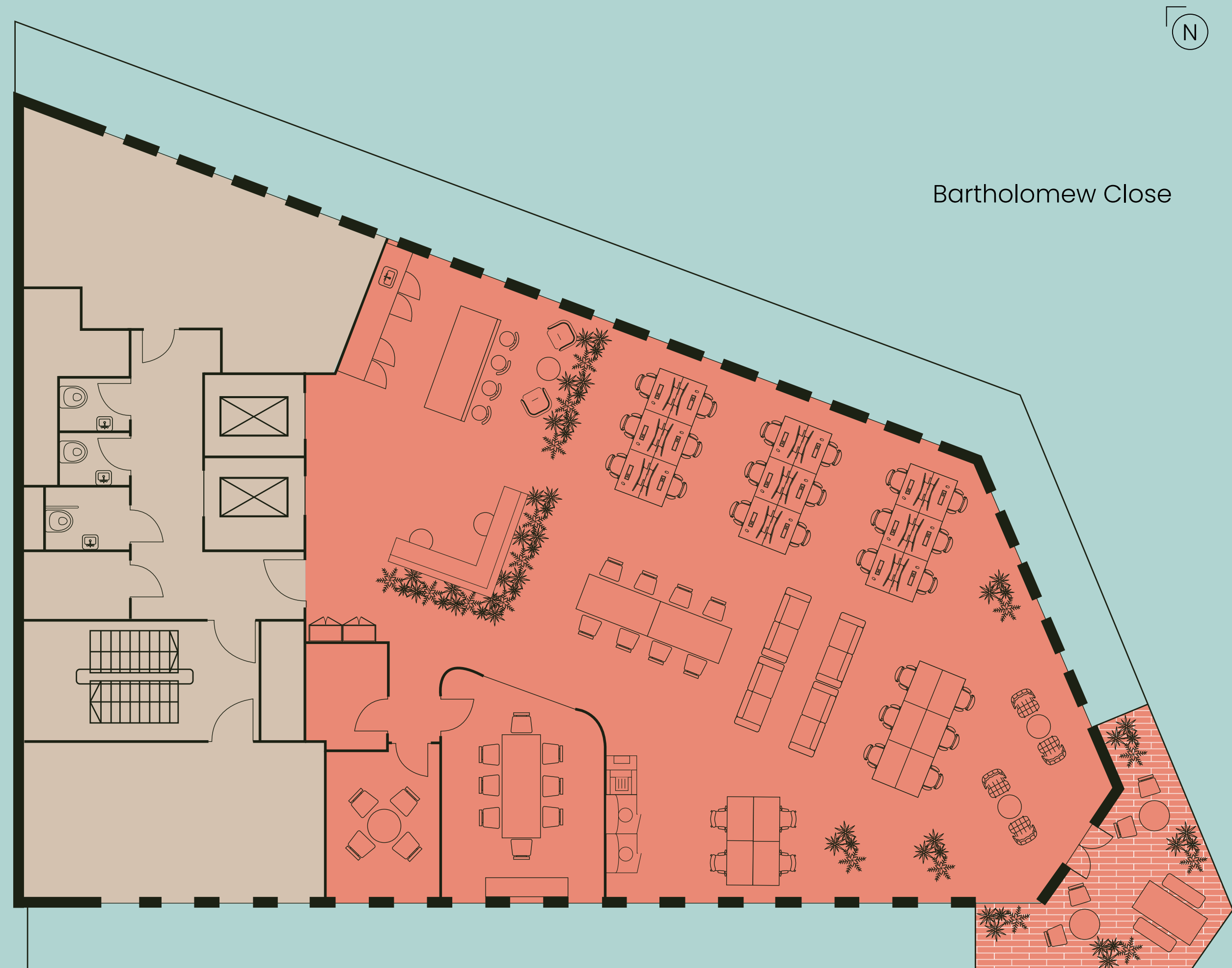

Plan not to scale and for indicative purposes only.

Little Britain





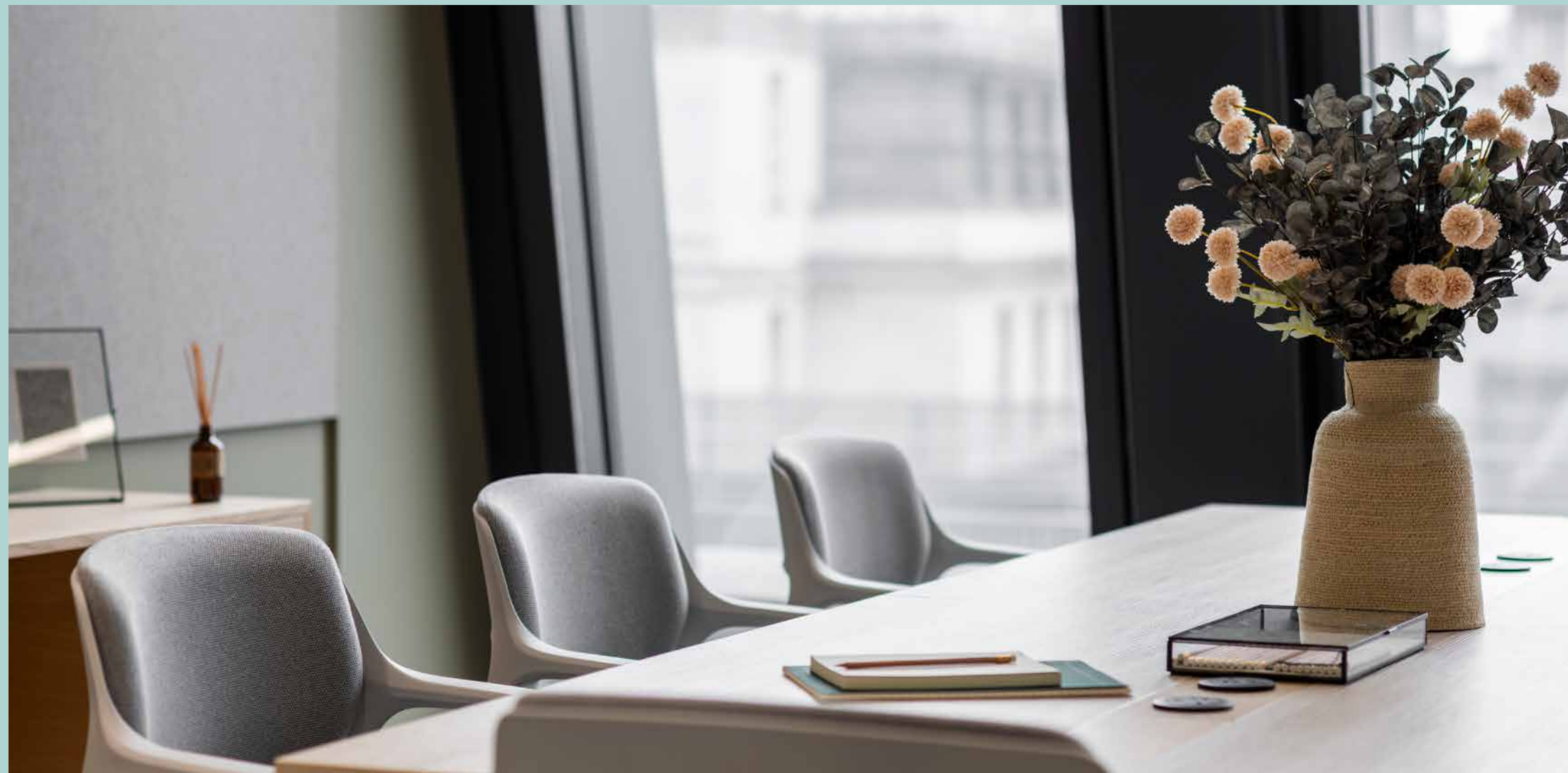
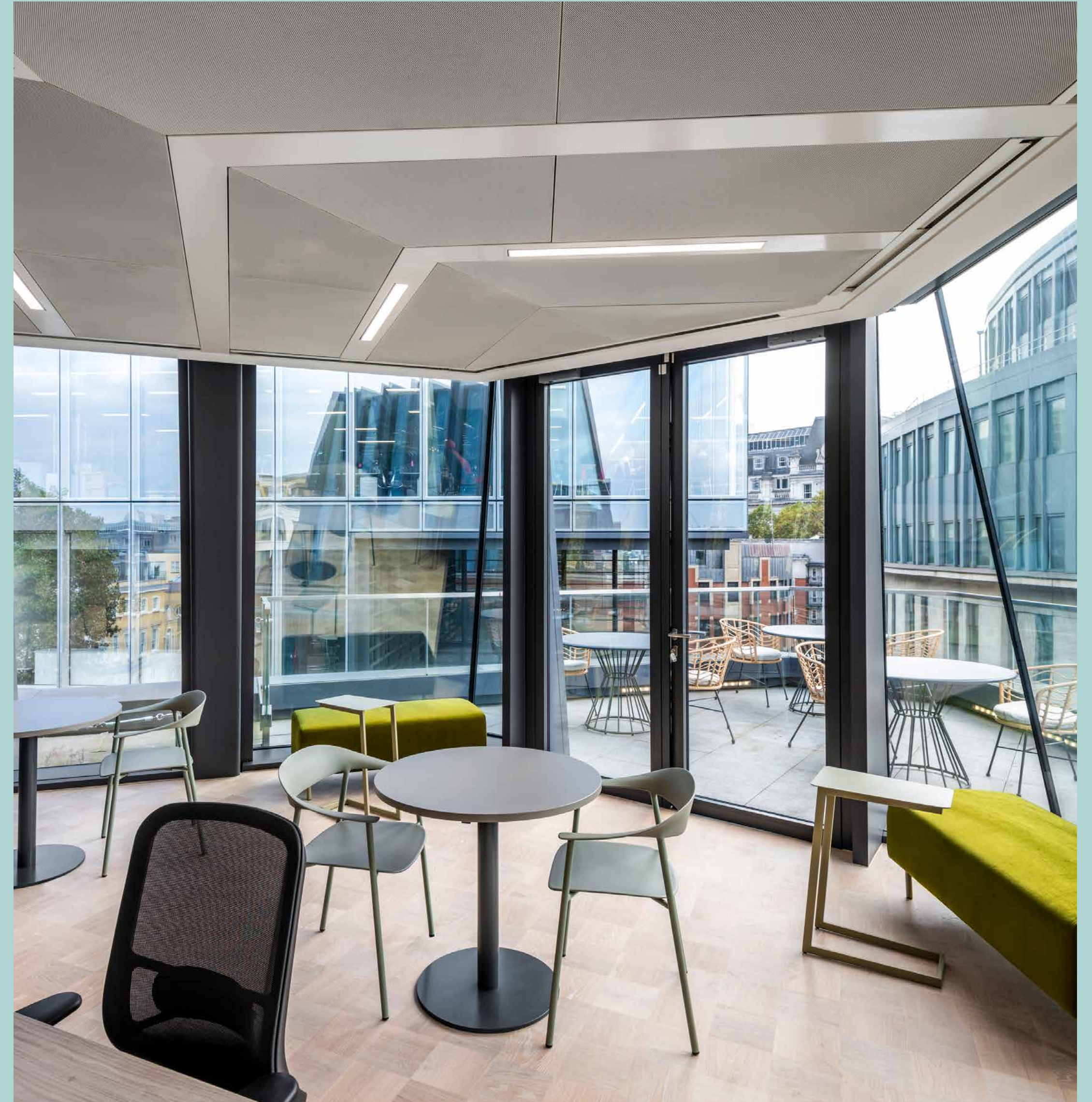

Features and amenities



New plug & play fit out



Warehouse style interior



Air-conditioned
(Occ. design criteria 1 person per 8 sq m)

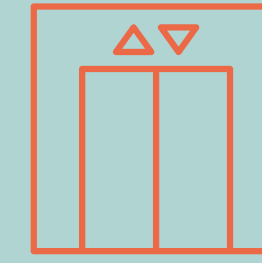

2 x 8 person passenger lifts and a bicycle lift

BREEAM[®]

BREEAM 'Excellent'



WiredScore Gold

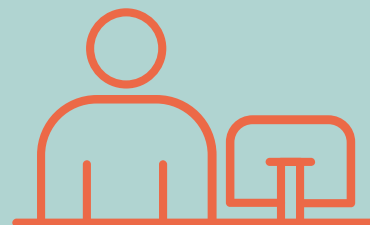

Manned reception

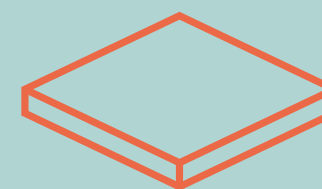

Fully accessible raised floors



5 showers, lockers, 30 cycle racks and 18 Brompton bike lockers

EPC

EPC B (31)

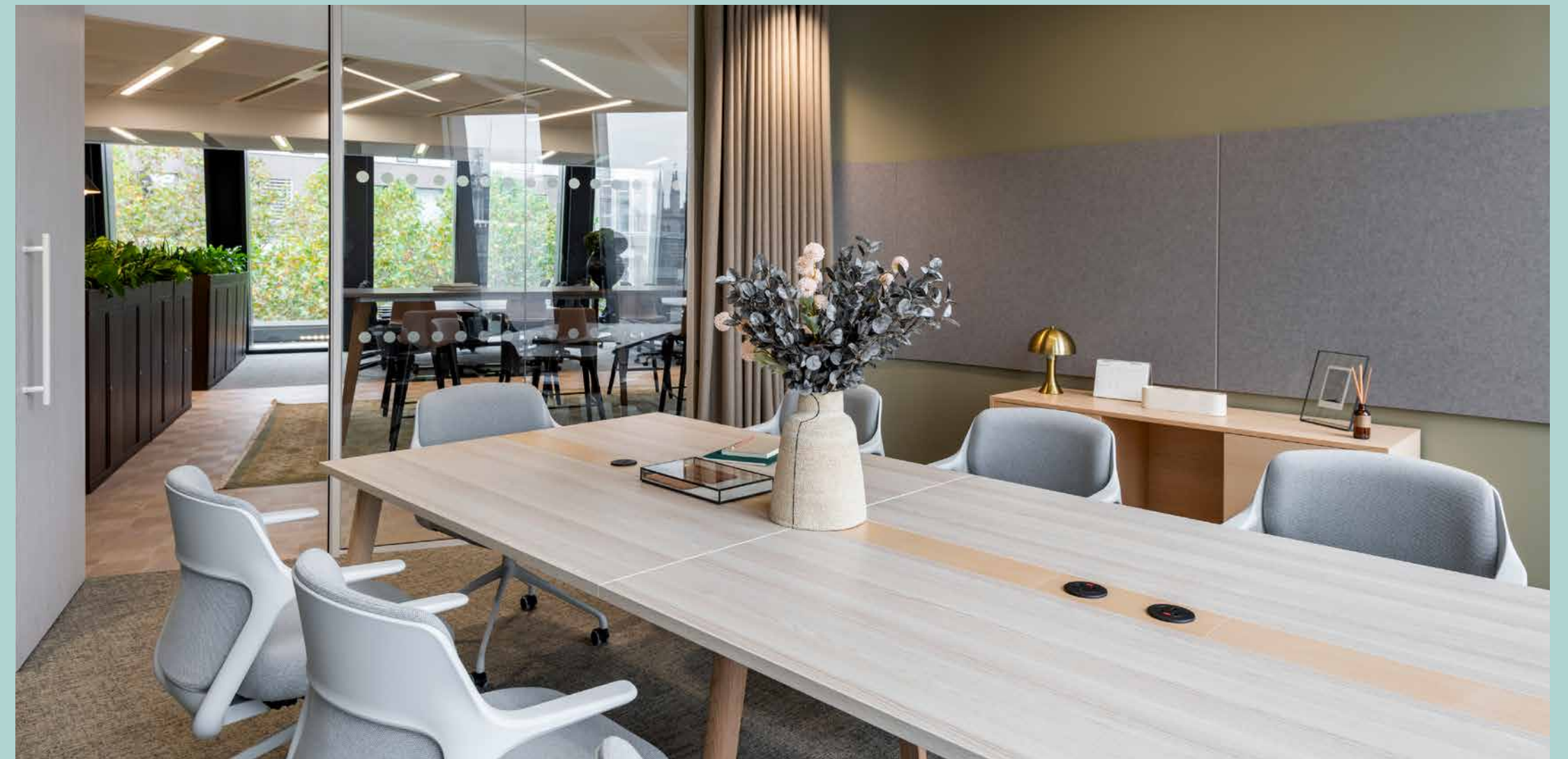





Location

Located between the City's financial hub and Farringdon's creative quarter

90 Barts Close is enviably located between the bustling financial hub of the City of London and the trendsetting creative hub of Smithfield / Clerkenwell.

The area offers a fusion of commerce, culture and connectivity. Your staff will benefit from immediate access to a diverse mix of independent restaurants, cafés, bars and shops and established transport links which now includes the Elizabeth Line.

Looking forward, the area's creative core will continue to flourish with the Barbican Arts Centre to the North and the repositioned Museum of London to the West forming the corner stones of the City Corporation's new 'Cultural Mile'.



Smithfield Market



Museum of London



Smithfield Market



Smiths of Smithfield

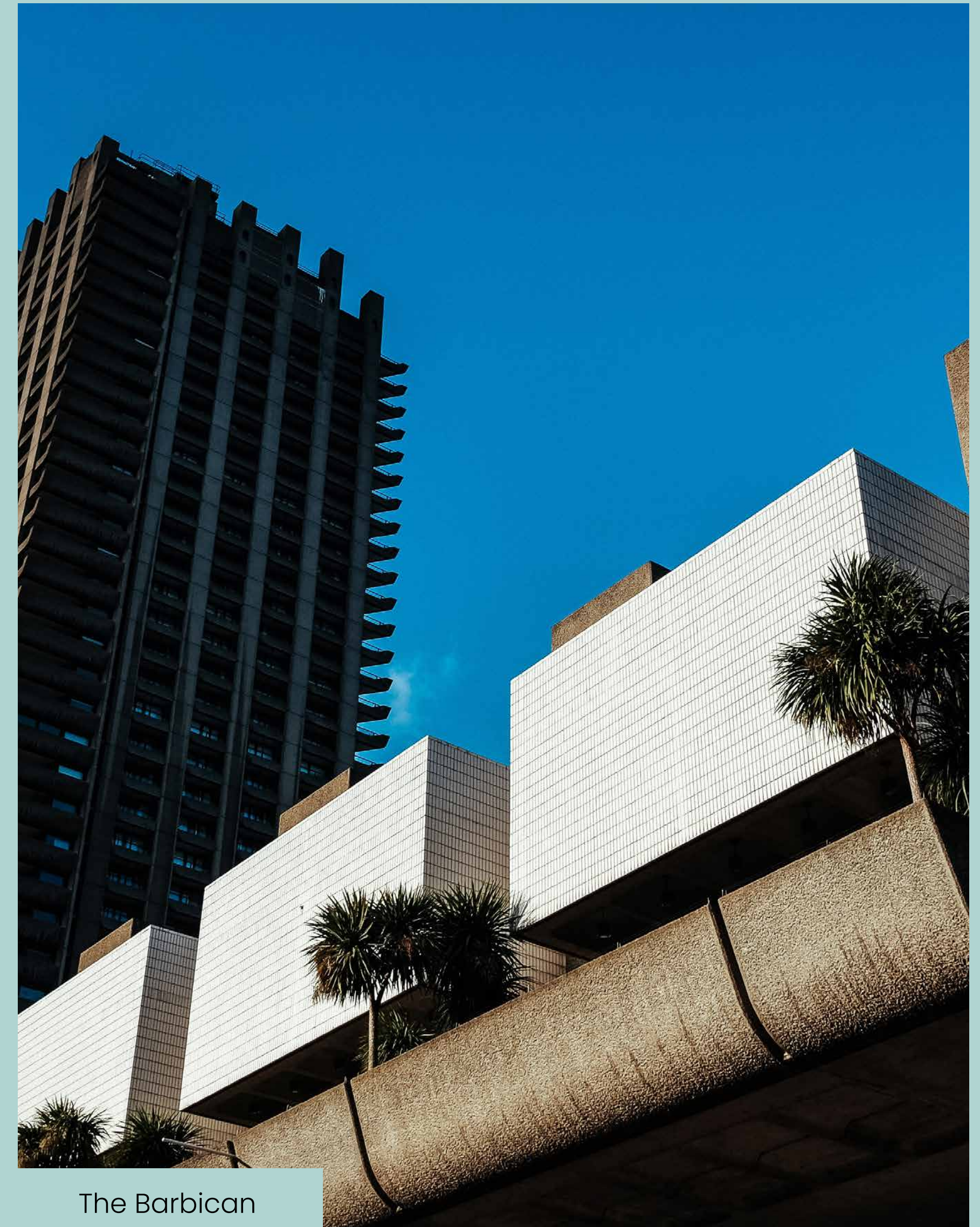

The Barbican





Kaleidoscope Building



Enoteca Rabezzana



Smithfield Market



IBAI

Local amenities



RESTAURANTS

1. St John
2. Manicomio
3. Half Cup
4. APULIA
5. Café Du Marché
6. Club Gascon
7. The Zetter Townhouse
8. Brutto
9. Cubana
10. Luca
11. IBAI



OCCUPIERS

1. AKQA
2. Deloitte Digital
3. AHMM
4. Save the Children
5. Amazon
6. Anomaly
7. Spark 44
8. FTI Consulting
9. Publicis Groupe
10. Ennismore
11. Trade Desk
12. Chicago Booth



LIFESTYLE

1. Barbican Arts Centre
2. Virgin Active
3. Pure Gym
4. Gymbox
5. Bounce
6. One New Change
7. Charterhouse Square
8. Postman's Park
9. Museum of London
10. St Bartholomew the Great
11. LAP Bikes

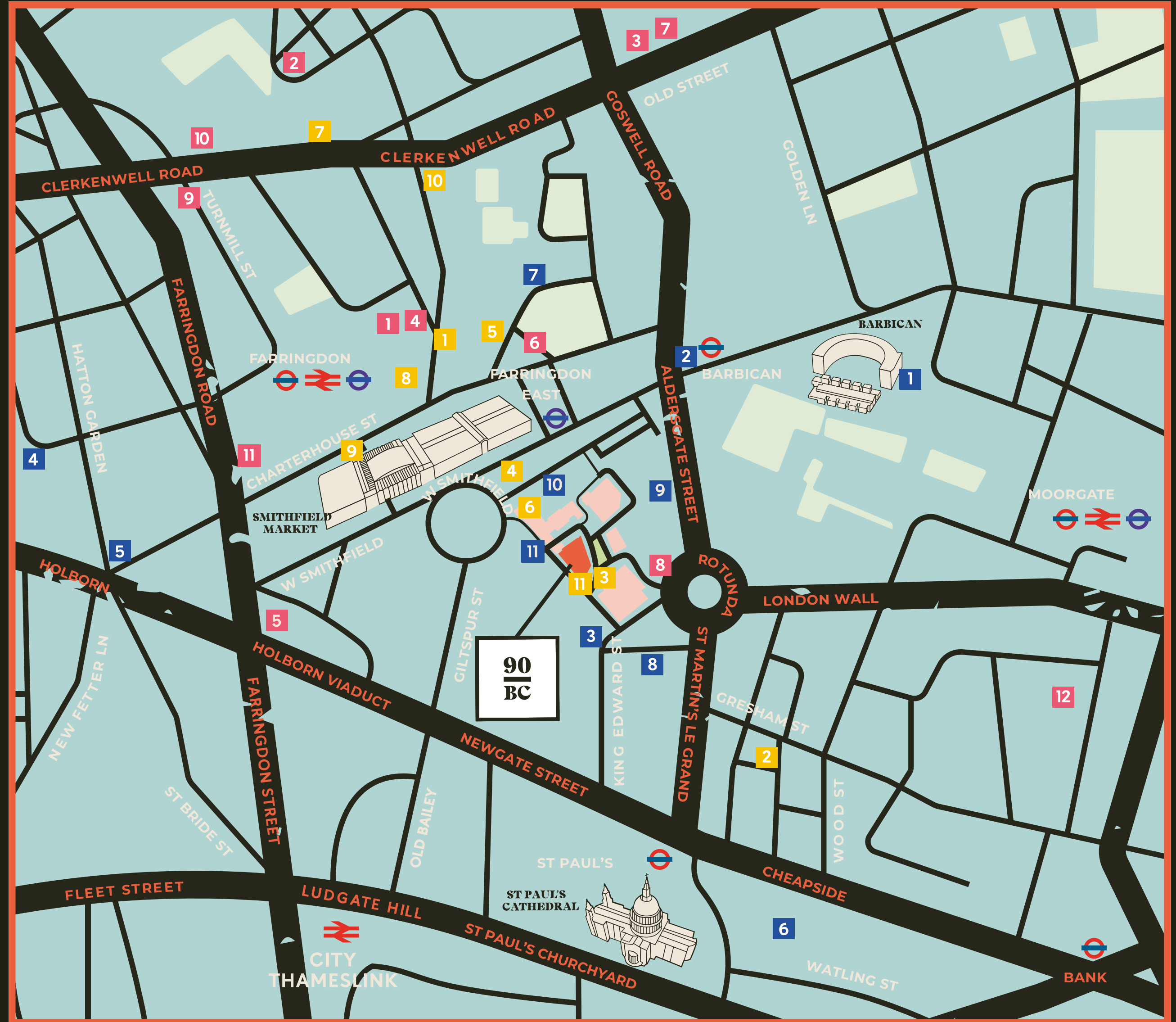



Connections

TOWER BRIDGE

LONDON BRIDGE

BANK

ST PAUL'S CATHEDRAL

BARBICAN ESTATE

ST PAUL'S

THE OLD BAILEY

BARBICAN

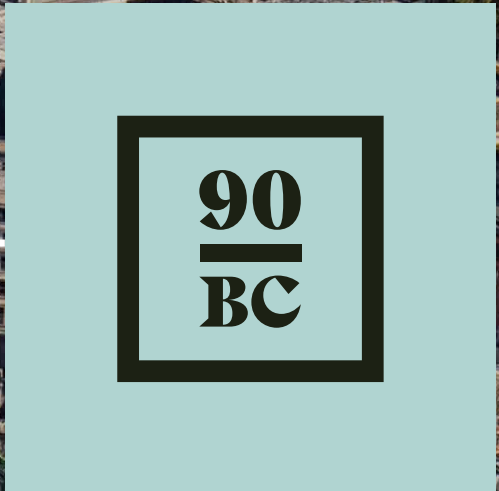

FARRINGDON

SMITHFIELD MARKET

FARRINGDON

90 Barts Close is a short walk from a range of tube and mainline stations

Now that Elizabeth Line (Crossrail) has opened, Farringdon will become one of the busiest stations in the UK providing access to Underground, Thameslink and Crossrail rail services.

The West End, King's Cross, the City and the South Bank will all be no more than two stops away. Heathrow, Gatwick and Luton airports are accessible by direct rail services.

Walking distances from 90 BC

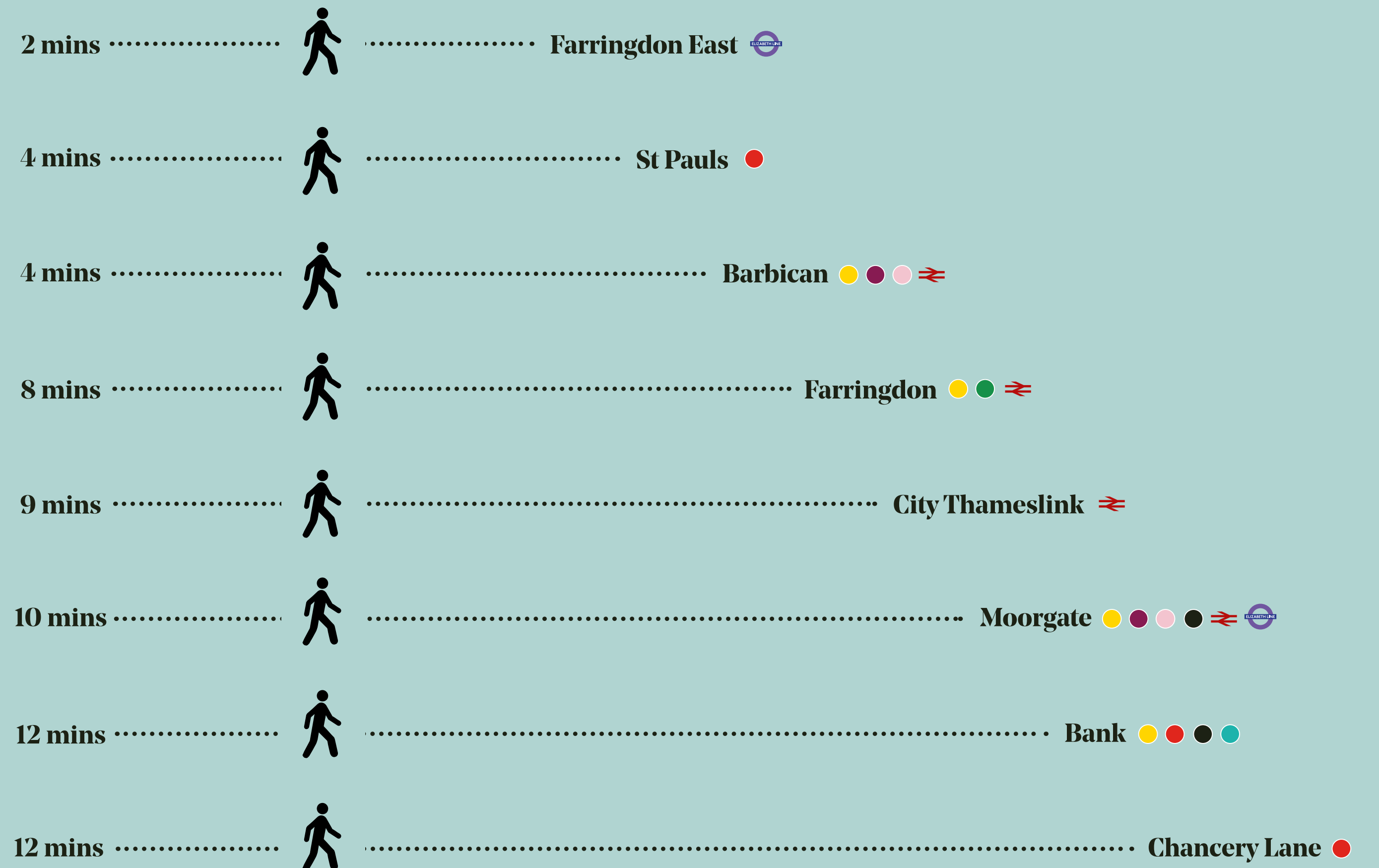

All journey times calculated from the nearest station to Barts Close.

Journey times from Farringdon east station

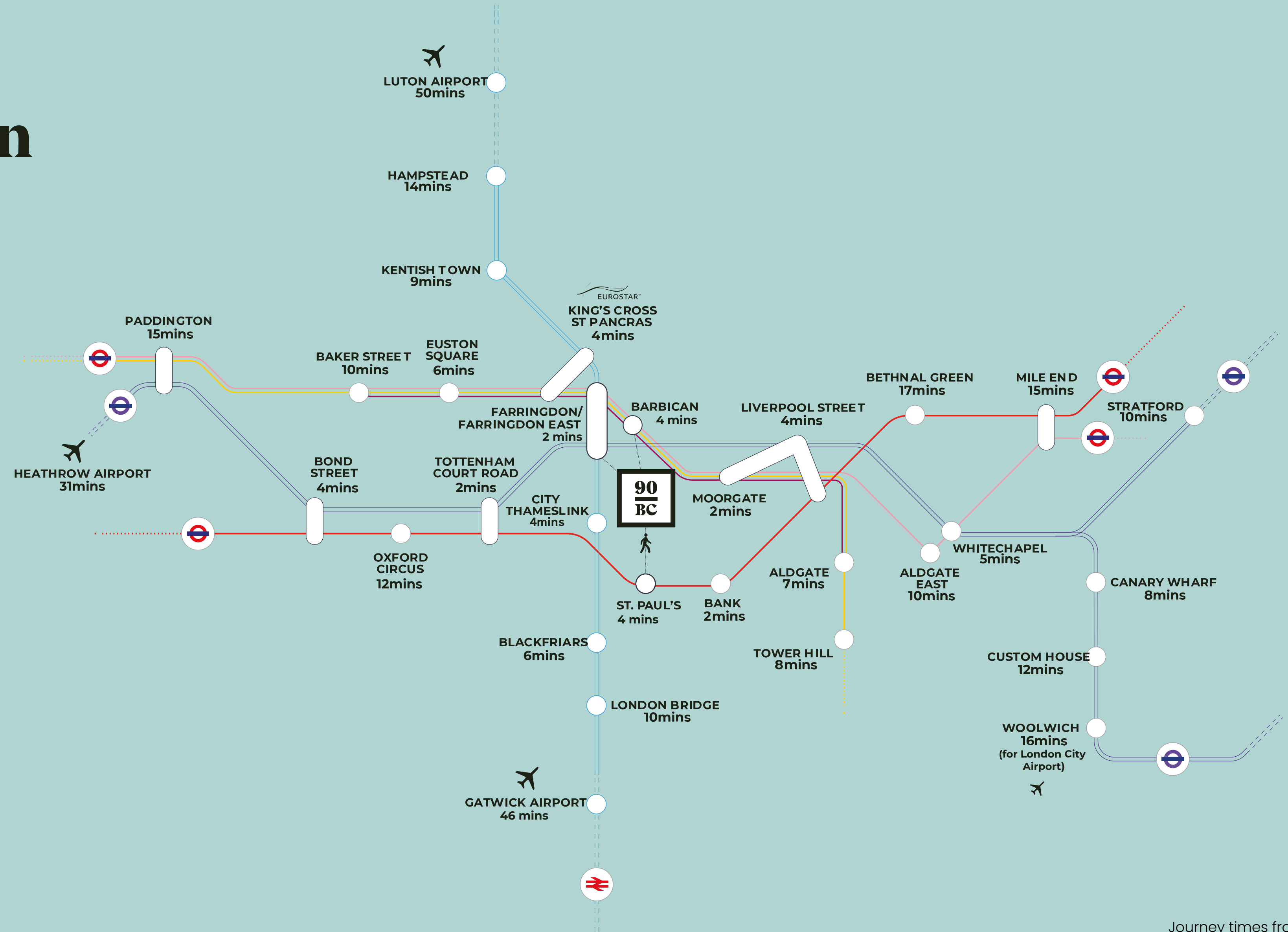

- Hammersmith & City
- Circle
- Metropolitan
- Central
- Thameslink
- Elizabeth Line

Journey times from TFL





Contact

For any further information please contact
the joint sole leasing agents:



Malcolm Trice
07791 049 792
m.trice@inglebytrice.co.uk

Veronika Sillitoe
07966 029 048
v.sillitoe@inglebytrice.co.uk

Francis Cundell
07939 598 545
f.cundell@inglebytrice.co.uk



Jason Collier
07525 159 861
jason.collier@eu.jll.com

Nick Going
07756 500 466
nick.going@eu.jll.com

Cheyenne Thompson
07752 467 426
cheyanne.thompson@jll.com

90bc.co.uk

Terms : Available upon request
Viewings : Through sole letting agents

Subject to contract. Ingleby Trice and JLL for themselves and the vendor of this property give notice that these particulars do not form, or form part of, any offer or contract. They are intended to give fair description of the property and whilst every effort has been made to ensure their accuracy this cannot be guaranteed. Any intending purchaser must therefore satisfy themselves by inspection or otherwise. Ingleby Trice and JLL nor any of its employees, has any authority to make or give any further representations or warranty what so ever in relation to this property. All prices and rents quoted are net of VAT. November 2024. Designed by Smart Soho.