



Affordable fully fitted floors and 'serviced office style' units available to lease on flexible terms. 4 minutes from Farringdon Station

19-21 Hatton Garden

EC1N 8BA

Office

TO LET

14,156 sq ft

(1,315.14 sq m)

- All inclusive units with shared kitchen and meeting rooms available
- All floors fully fitted
- Communal meeting rooms throughout the building
- Great natural light
- Parquet flooring
- 3 minute walk to Farringdon Station
- Air conditioning

Summary

Available Size	14,156 sq ft
Rent	£25 - £35 per sq ft
Rates Payable	£18 per sq ft pa (2024/25)
Service Charge	£2 per sq ft pa est
Legal Fees	Each party to bear their own costs
EPC Rating	B (47)

Accommodation

The accommodation comprises the following NIA(s):

Name	sq ft	sq m	Availability
4th	1,675	155.61	Available
3rd - 301	538	49.98	Available
3rd - 302	287	26.66	Available
3rd - 303	166	15.42	Available
3rd - 304	344	31.96	Available
2nd	1,884	175.03	Available
1st	1,080	100.34	Available
Mezzanine	1,000	92.90	Available
Lower Ground	4,379	406.82	Available
Total	11,353	1,054.72	

Description

19-21 Hatton Garden offers a variety of fully fitted units available on an all inclusive or fully managed basis. The building benefits from communal meeting rooms and an impressive listed entrance.

4th - 30 desks & 2 meeting rooms

301 - 18 desks

302 - 8 desks

303 - 4 desks

304 - 8 desks & 1 exec office / private meeting room

2nd - 32 desks & 3 meeting rooms

1st - Cellular layout

Mezzanine - 16 desks & 1 meeting room

Location

Hatton Garden is a highly sought after location. The building is a 4 minute walk from Farringdon Station, which benefits from the Elizabeth, Metropolitan, Circle, and Hammersmith & City lines. It is also a three minute walk from Chancery Lane Station which benefits from the Central line.

Viewings

Viewings by prior arrangement through Ingleby Trice and our joint agents, Susskind.

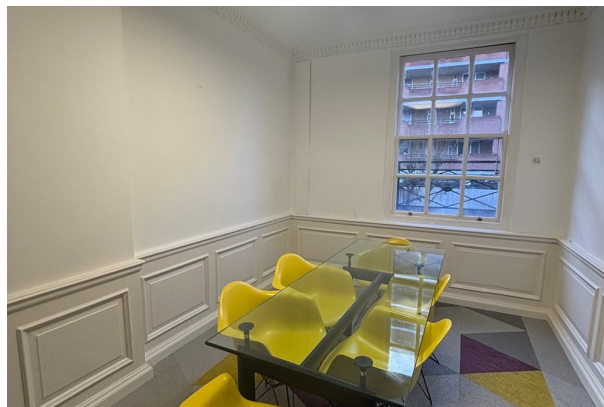

Viewing / further information

Francis Cundell

020 7029 3620 | 07939 598 545

f.cundell@inglebytrice.co.uk

Jonty Robinson

02070293616 | 07748654997

j.robinson@inglebytrice.co.uk

Jason Hanley (Monmouth Dean)

020 7025 1390 | 07904 630154

Ingleby Trice

10 Foster Lane, London EC2V 6HR

inglebytrice.co.uk

+44 (0)20 7029 3610

agency@inglebytrice.co.uk



OWNER
 NAME
 ADDRESS
 CITY
 STATE
 ZIP

PROJECT
 NAME
 ADDRESS
 CITY
 STATE
 ZIP

PROJECT CODE
 DRAWING NO.
 SHEET NO.

DATE
 FOR CONSTRUCTION

SCALE
 1/8" = 1'-0"

REVISIONS
 NO. DATE DESCRIPTION

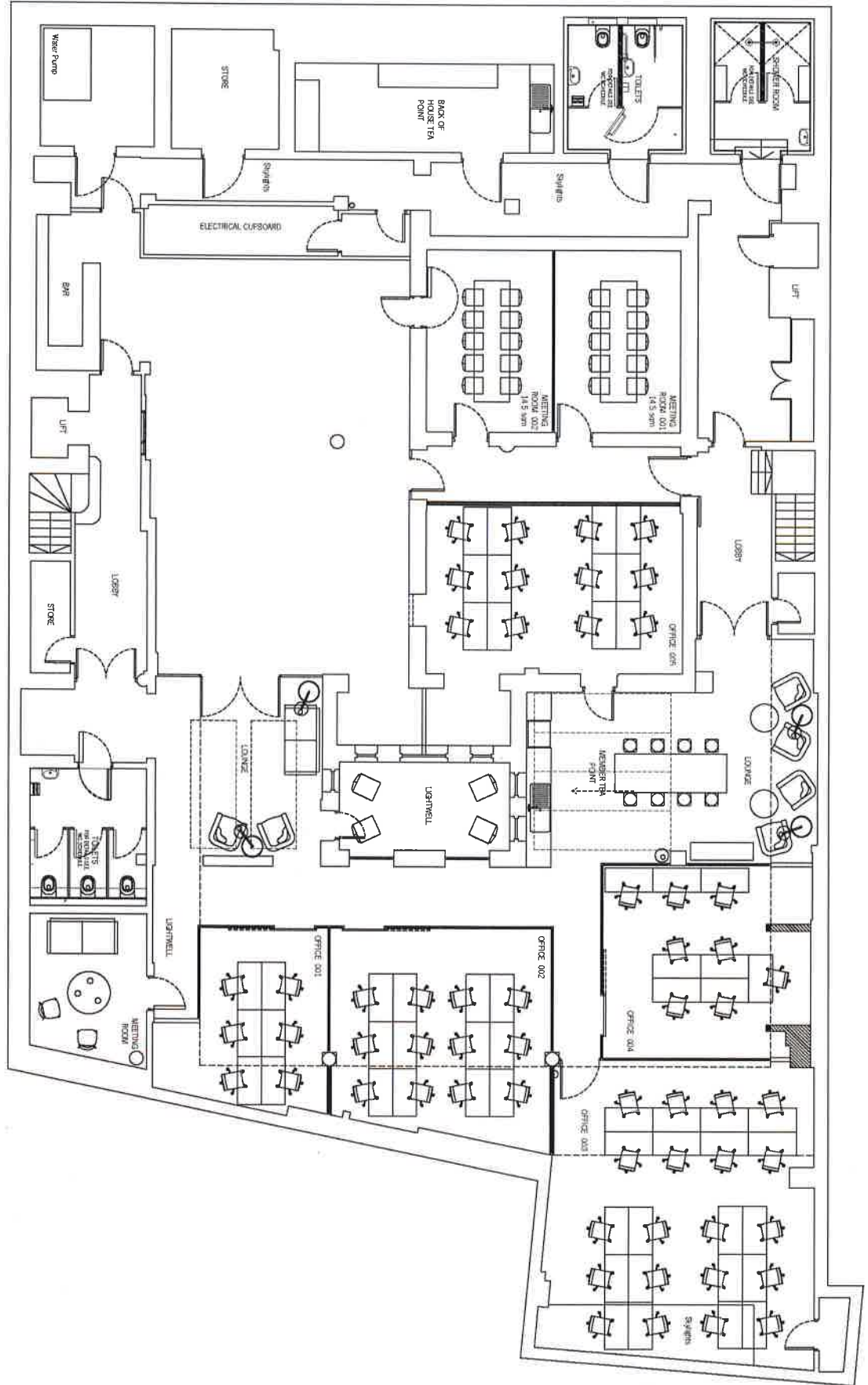

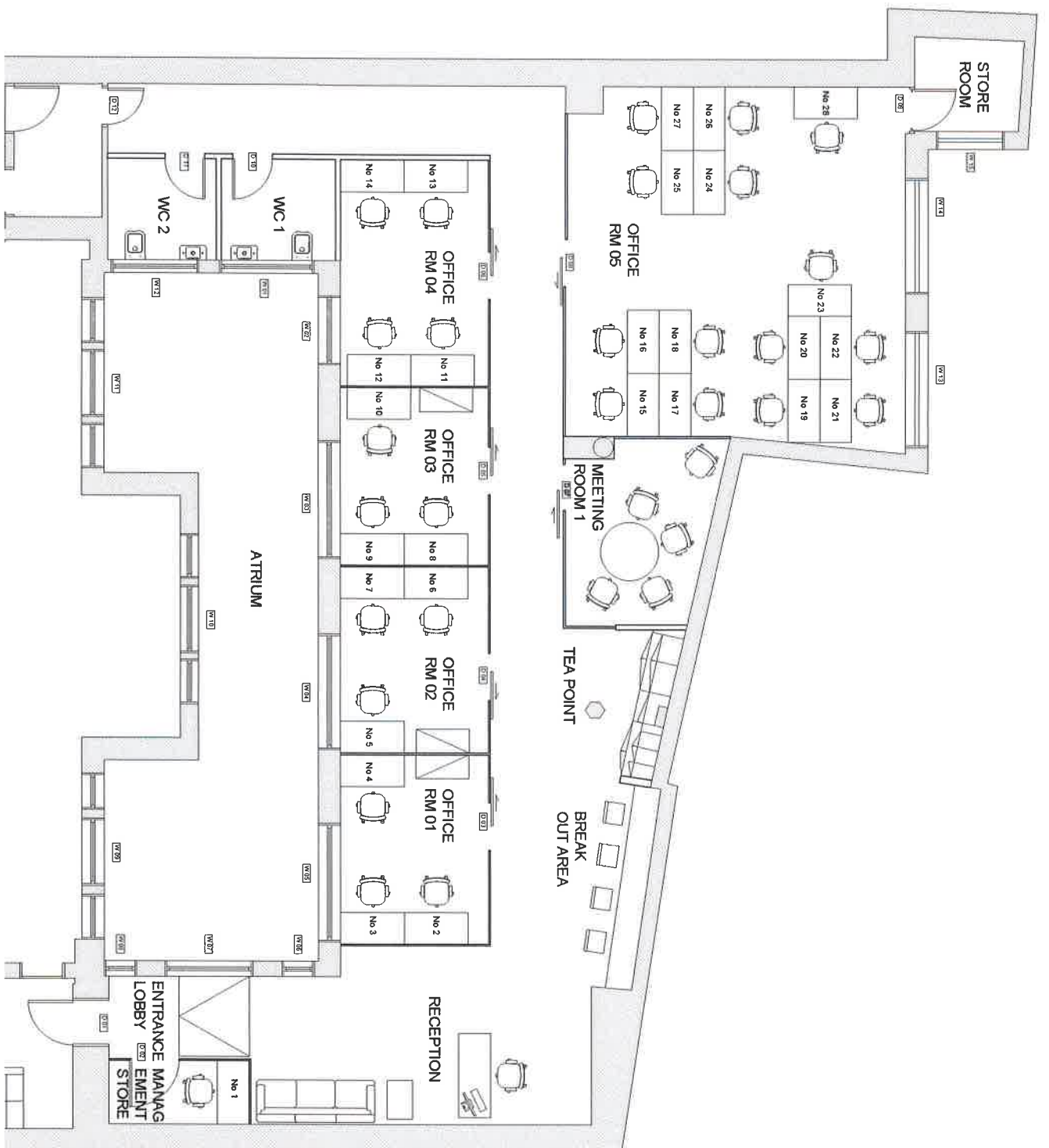

GENERAL NOTES

1. THIS DRAWING IS THE PROPERTY OF LUXE INTERIORS PO BOX 40 28880 DULLA. IT IS FORBIDDEN TO REPRODUCE ITS CONTENTS IN ANY FORM EITHER FOR THE INTERIOR PURPOSE OR EXTERIOR PURPOSE. DIMENSIONS ARE IN MILLIMETERS UNLESS OTHERWISE SPECIFIED.
2. ANY DISCREPANCIES ARE TO BE BROUGHT TO THE ATTENTION OF THE ARCHITECT IMMEDIATELY AFTER THE COMMENCEMENT OF WORK.
3. THIS DRAWING IS TO BE READ IN CONJUNCTION WITH RELEVANT CONTRACT DOCUMENTS AND APPROVAL OF PRICES & DETAILS AND GET A SIGN OFF FROM CLIENTS & ARCHITECTS.
4. THIS DRAWING IS TO BE READ IN CONJUNCTION WITH RELEVANT CONTRACT DOCUMENTS AND APPROVAL OF PRICES & DETAILS AND GET A SIGN OFF FROM CLIENTS & ARCHITECTS.
5. CONTRACTOR TO CONSULT ARCHITECT FOR APPROVAL OF PRICES & DETAILS AND GET A SIGN OFF FROM CLIENTS & ARCHITECTS.
6. THIS DRAWING IS TO BE READ IN CONJUNCTION WITH RELEVANT CONTRACT DOCUMENTS AND APPROVAL OF PRICES & DETAILS AND GET A SIGN OFF FROM CLIENTS & ARCHITECTS.

KEY PLAN

REVISIONS

No.	Date	By	Issue/Revision Details
1	11.02.13	KG	Final plan issue
2	14.02.13	KG	WC Break out area added
3	02.04.13	KG	Updates after site visit
4	10.04.13	KG	Meeting updates (14/4/13)
5	16.04.13	KG	Meeting updates 15/04/13
6	08.05.13	KG	Lampre changes
7	13.05.13	KG	Meeting updates 10.05.13
8	31.05.13	KG	Office 5 desk re-arrangement
9	18.06.13	KG	Office 5 desk re-arrangement
10	01.07.13	KG	Dynamics updates
11	15.07.13	KG	Meeting room RM05 added
12	25.07.13	KG	Room No Update

15 Bell Yard News
 Bermondsey Street
 London
 SE1 3TY
 Tel: +44 (0)20 7463 35
 E: info@luxehome.com W: www.luxehome.com

DRAWING TITLE
 GENERAL ARRANGEMENT PLAN
 GROUND FLOOR
PROJECT
 21 HATTON GARDEN

CLIENT
 HEADSPACE

Rev No	Date
12	13.02.13

Drawn: KG
 Checked: KG
 Approved: KG

Scale: 1:75@A3
 Drawing No: LX-1-129 (5) 200

PROPOSED FURNITURE

- 1X MYLO CHAIR
- 1X MEETING TABLE 1000mm



- 2X DOUGLAS CHAIRS
- 2X LAPTOP TABLES



- 2X LIBBY CHAIRS
- 2X LAPTOP TABLES

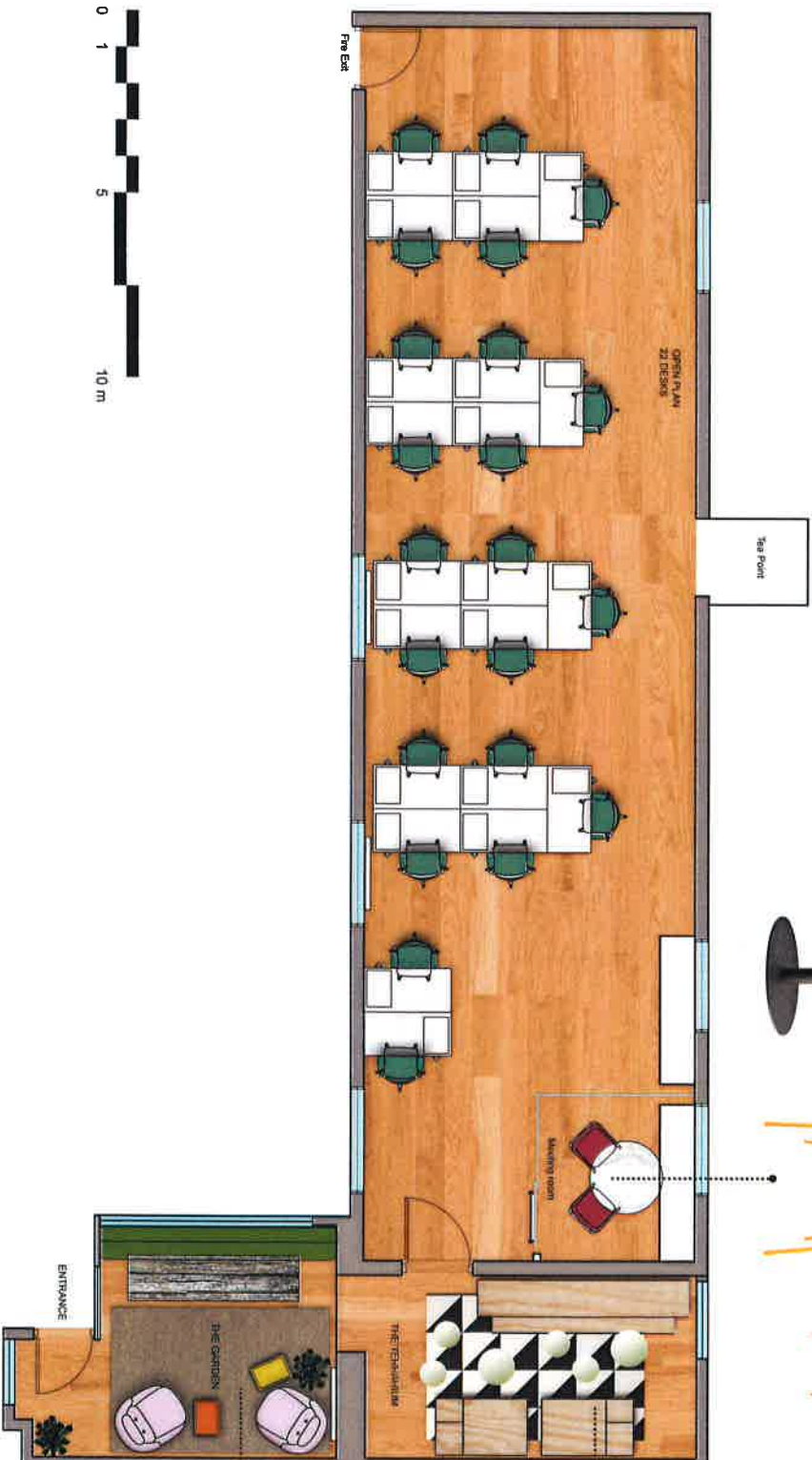

GENERAL NOTES

1. THIS DRAWING IS THE PROPERTY OF LUXE INTERIOR PO BOX NO. 28589 DURHAM, NORTH CAROLINA 27702. NO PART OF THIS DRAWING IS TO BE REPRODUCED OR TRANSMITTED IN ANY FORM, ELECTRONIC OR MECHANICAL, WITHOUT THE WRITTEN PERMISSION OF LUXE INTERIOR.
2. THIS DRAWING IS NOT TO BE SCALED. THE DIMENSIONS ARE IN MILLIMETERS UNLESS OTHERWISE SPECIFIED.
3. THE CONTRACTOR IS TO BE RESPONSIBLE FOR OBTAINING ALL NECESSARY PERMITS BEFORE THE COMMENCEMENT OF ANY WORK.
4. THIS DRAWING IS TO BE READ IN CONJUNCTION WITH THE GENERAL SPECIFICATIONS AND NOTATIONS IN THE DRAWING.
5. CONTRACTOR TO CONSTRUCT A MOCKUP FOR APPROVAL OF FINISHES, SETBACKS AND ETC. BEFORE COMMENCEMENT OF WORK.
6. THIS DRAWING TO BE READ IN CONJUNCTION WITH THE GENERAL SPECIFICATIONS AS REQUIRED.

REVISIONS

No.	Date	By	Description
10	06.07.13	K.G.	Room No./Update
9	16.07.13	K.G.	Plan updated
8	1.07.13	K.G.	Plan updated
7	28.06.13	K.G.	Office RM 07/RM 09 update
6	18.06.13	K.G.	Drawings update
5	13.06.13	K.G.	Meeting updates 10.05.13
4	16.04.13	K.G.	Meeting updates 15.04.13
3	10.04.13	K.G.	MEETING UPDATES 09.04.13
2	28.03.13	K.G.	UPDATES AFTER SITE MEET
1	11.02.13	K.G.	FEASIBILITY PLAN ISSUE

REVISIONS

No.	Date	By	Description
10	06.07.13	K.G.	Room No./Update
9	16.07.13	K.G.	Plan updated
8	1.07.13	K.G.	Plan updated
7	28.06.13	K.G.	Office RM 07/RM 09 update
6	18.06.13	K.G.	Drawings update
5	13.06.13	K.G.	Meeting updates 10.05.13
4	16.04.13	K.G.	Meeting updates 15.04.13
3	10.04.13	K.G.	MEETING UPDATES 09.04.13
2	28.03.13	K.G.	UPDATES AFTER SITE MEET
1	11.02.13	K.G.	FEASIBILITY PLAN ISSUE

15 Bell Yard News
Barnoddy Street
Durham
North Carolina
 Tel: +1 (919) 286-3300 F: +1 (919) 286-3301
 E: info@luxerem.com W: www.luxerem.com

DRAWING TITLE
 GENERAL ARRANGEMENT PLAN
 FIRST FLOOR

PROJECT
 21 HATTON GARDEN

CLIENT
 HEADSPACE

Rev No	Date
10	12.02.13

Scale	Drawing No
1:75@A3	LX-129 (5) 300

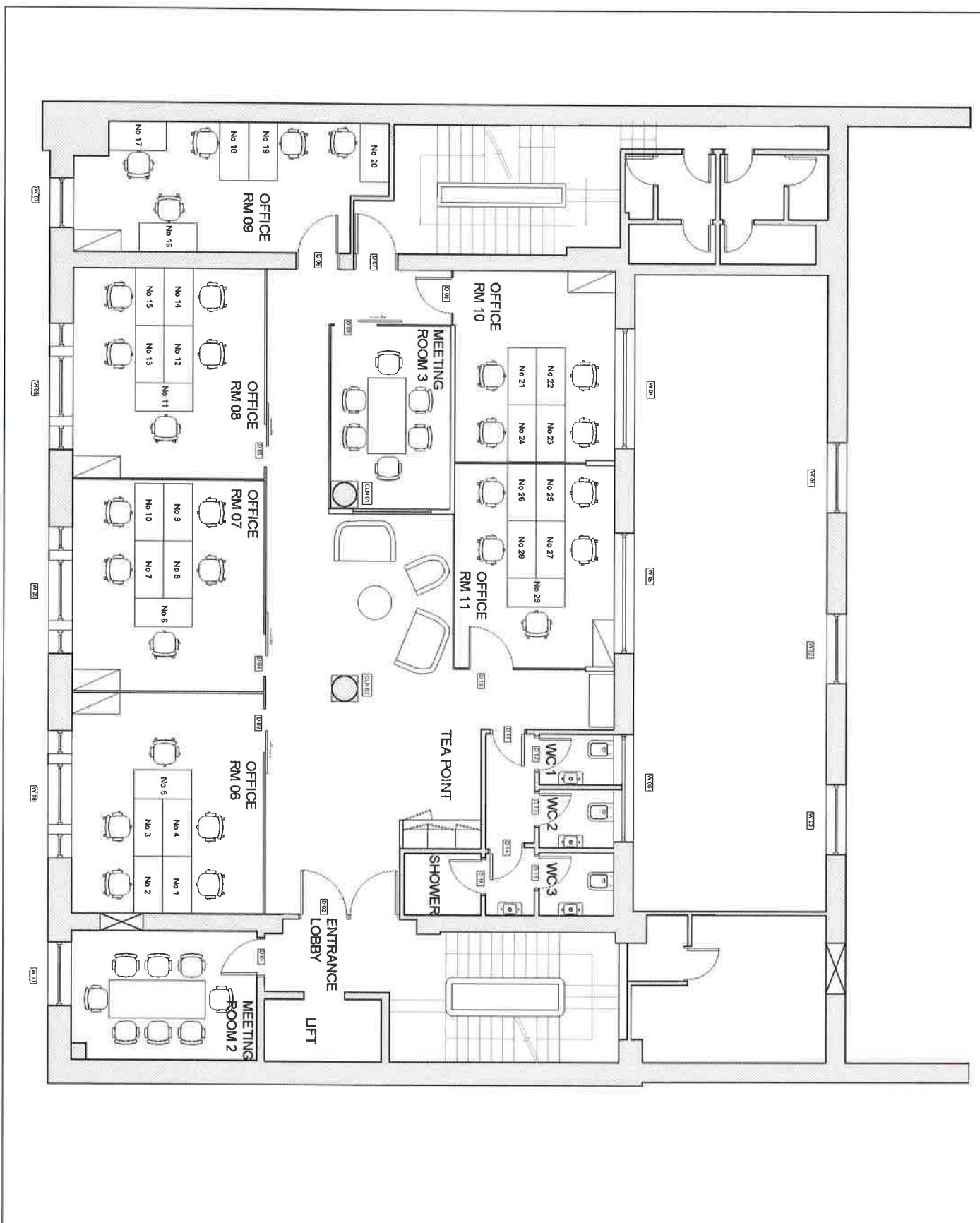

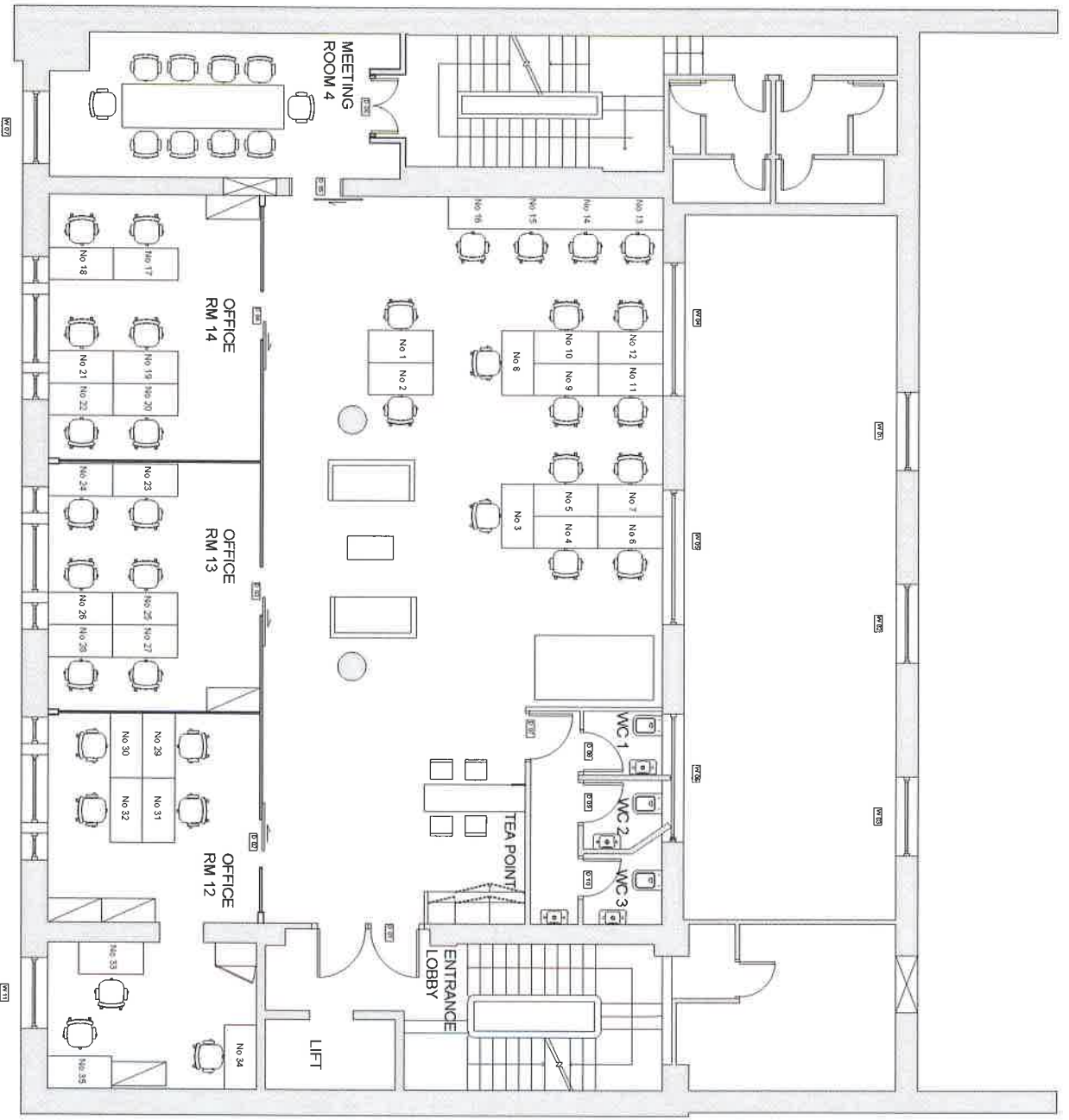

GENERAL NOTES

- 1 THIS DRAWING IS THE PROPERTY OF LUXE INTERIOR AND SHALL BE RETURNED TO US IMMEDIATELY UPON COMPLETION OF THE PROJECT. IT IS FORWARDED TO YOU FOR YOUR INFORMATION ONLY AND NOT TO BE REPRODUCED OR COPIED IN ANY FORM, EXCEPT FOR THE INTENDED PURPOSE.
- 2 THE DRAWINGS MAY NOT BE SCALED. THE DIMENSIONS SHALL TAKE PRECEDENCE OVER THE DIMENSIONS INDICATED ON THE DRAWINGS UNLESS OTHERWISE SPECIFIED.
- 3 ANY DISCREPANCIES ARE TO BE BROUGHT TO THE ATTENTION OF THE ARCHITECT IMMEDIATELY UPON DISCOVERY. THE ARCHITECT SHALL BE RESPONSIBLE FOR THE ACCURACY OF THE DIMENSIONS AND FOR THE APPROVAL OF FINISHES & DETAILS AND GET A SIGN OFF FROM CLIENT'S ARCHITECTS.
- 4 THIS DRAWING IS TO BE SEALON CONSULTOR WITH RELEVANT DETAIL DRAWINGS AS MENTIONED IN THE DRAWING CONTRACT AGREEMENT FOR APPROVAL OF FINISHES & DETAILS AND GET A SIGN OFF FROM CLIENT'S ARCHITECTS.
- 5 THIS DRAWING TO BE READ IN CONJUNCTION WITH THE DETAILS/CLAUSTRATIONS AS MENTIONED IN THE DRAWING CONTRACT AGREEMENT.

KEY PLAN

REVISIONS

No.	Date	By	Description
1	11/07/13	KG	FEASIBILITY PLAN/SKETCH
2	14/02/13	XG	Adding WC, Smoke-revealing in lift lobby after site visit.
3	03/04/13	KG	Updating after site visit.
4	12/04/13	KG	Meeting updates 09/04/13
5	16/04/13	KG	Meeting updates 15/04/13
6	02/05/13	XG	Meeting room 5 size door update
7	13/05/13	KG	Meeting updates 10/05/13
8	25/07/13	KG	Final Rev Update

15 Bell Yard News
 Bemondsey Street
 London
 SE1 3TY
 Tel: +44 (0)20 7462 5500 F: +44 (0)20 7462 5533
 E: info@luxerelax.com W: www.luxerelax.com

DRAWING TITLE:
 GENERAL ARRANGEMENT
 SECOND FLOOR
 PROJECT
 21 HATTON GARDEN

CLIENT:
 HEADSPACE

Rev No	Date
8	13/02/13
Drawn	Checked
KG	Approved
Scale	Drawing Size
1:75@A3	LX-1-129 (5) 400

Layout Sign Off

Client Approval: _____

Date: 26.12.2014

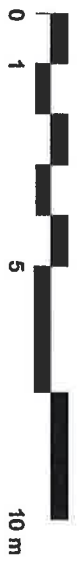
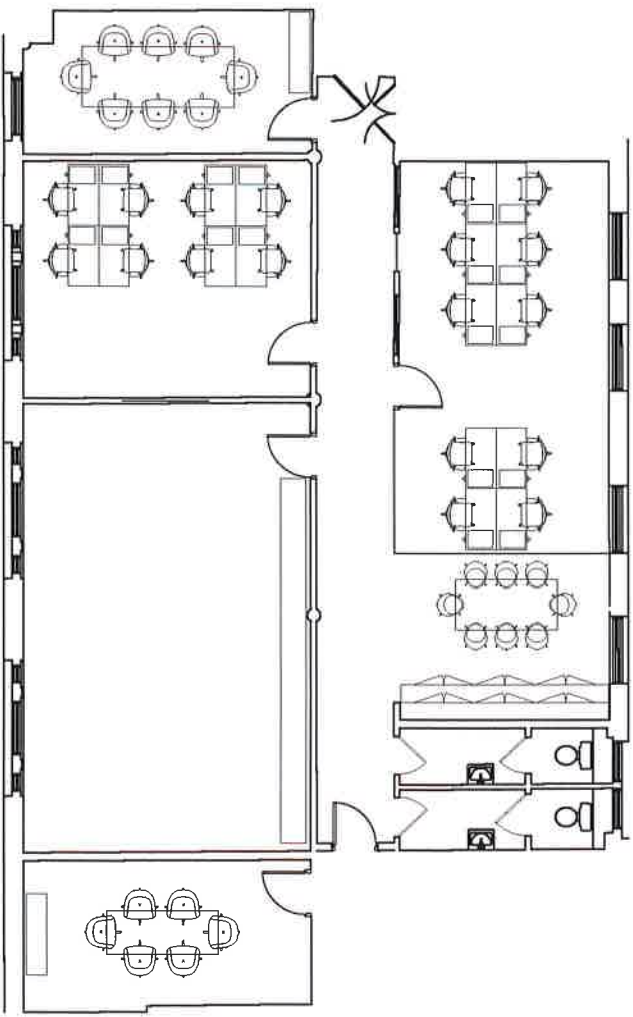

No.	For Approval	By	Date	Checked
1		RS	12/11/15	RS



Headspace

2017/16
 Heddon Garden

Project Name
 Proposed Third Floor
 General Arrangement Plan

Scale
 1:100@A3

Date
 RS RS 07/01/15

Project No.
 1009 GA_10_09 A

CONSTRUCTION

© SA design
 This document is the property of SA design and is to be used only for the project for which it was prepared. It is not to be used for any other project without the written consent of SA design.

Layout Sign Off

Client approved: _____
 Date: 24.02.2014

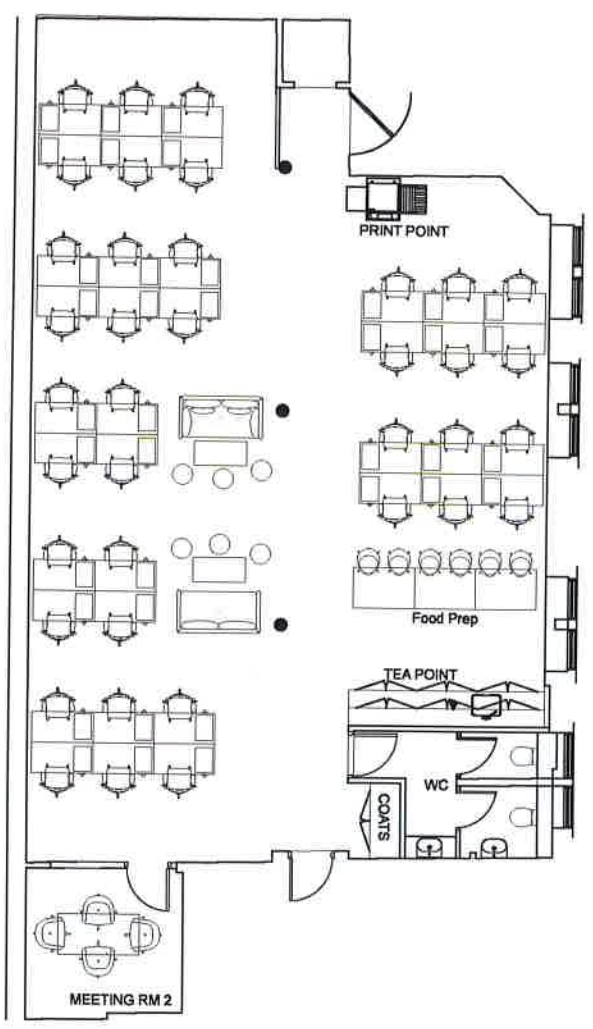

NO	REV	DATE	BY	CHKD
1	Rev	11.01.15	RS	
2	Rev	07.01.15	RS	
3	Rev	07.01.15	RS	
4	Rev	07.01.15	RS	



Client Name

Headspace
 Hutton Garden

Project Name

Proposed Fourth Floor
 General Arrangement Plan

Scale: 1:100@A3
 Date: RS 07.01.15
 Drawing No: GA_10_04
 Sheet: B

CONSTRUCTION